IV

«ЗВЕНИ, ЗВЕНИ, ЗЛАТАЯ РУСЬ»

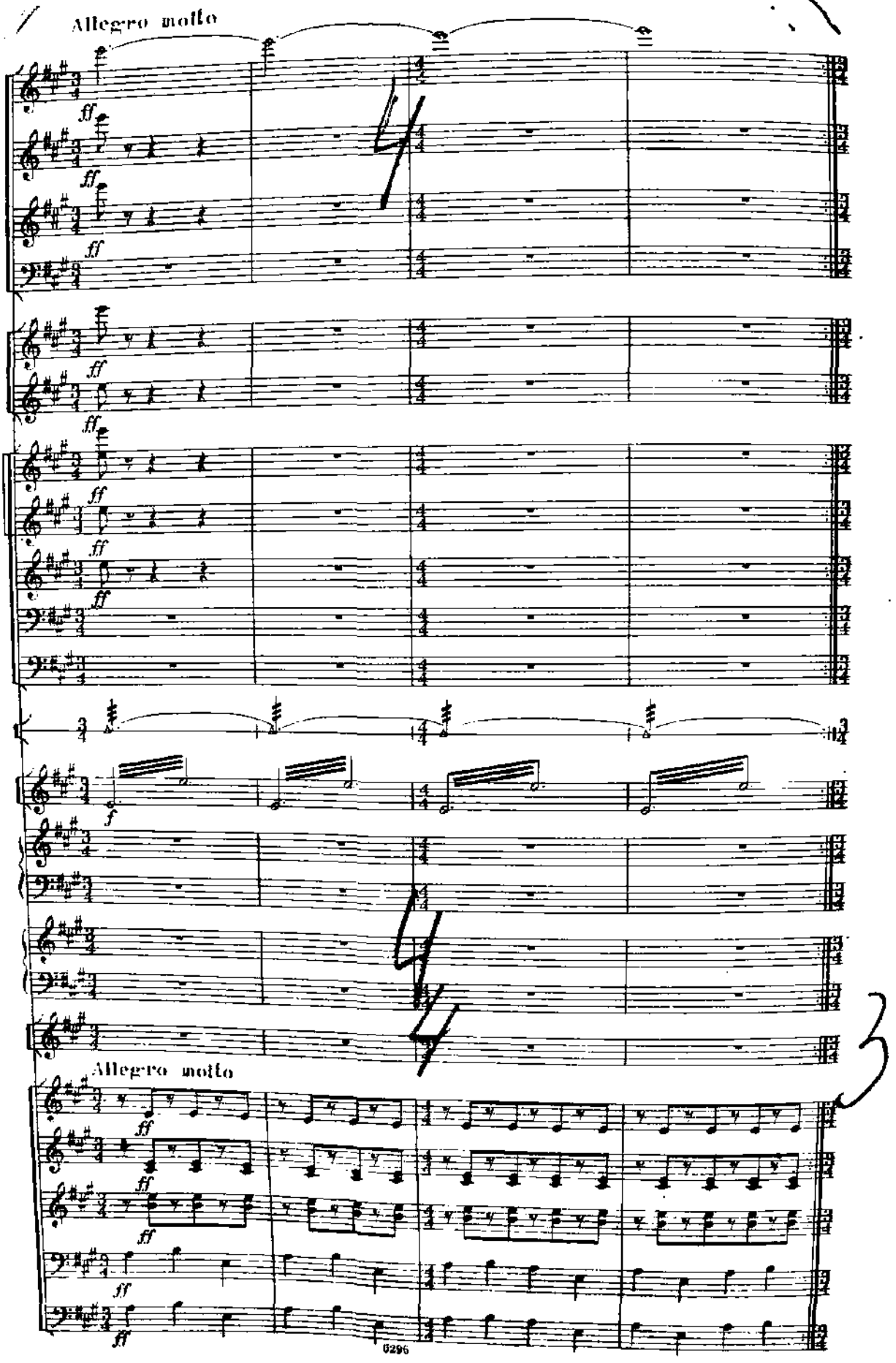

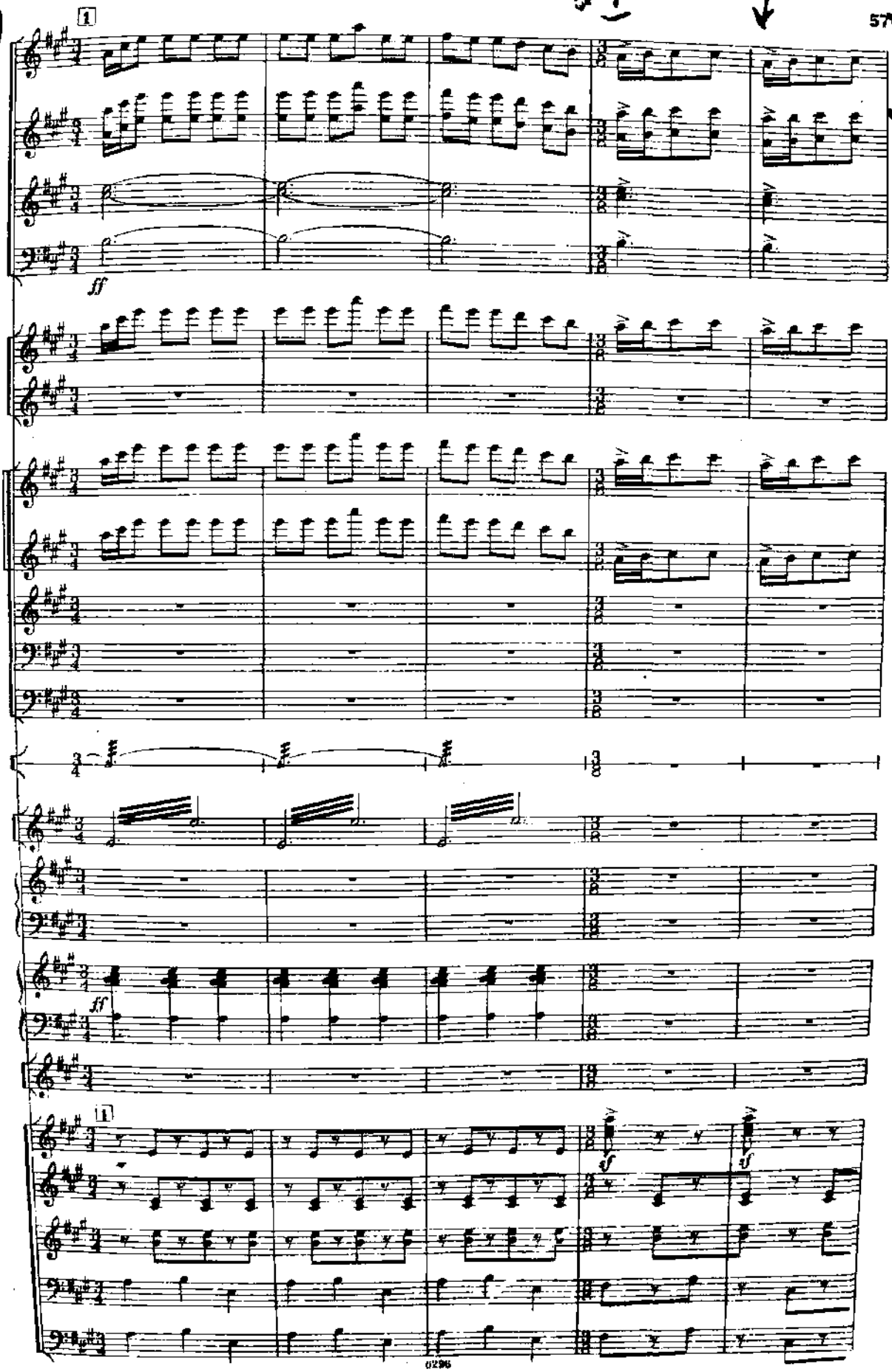
ff
ff
sf
sf

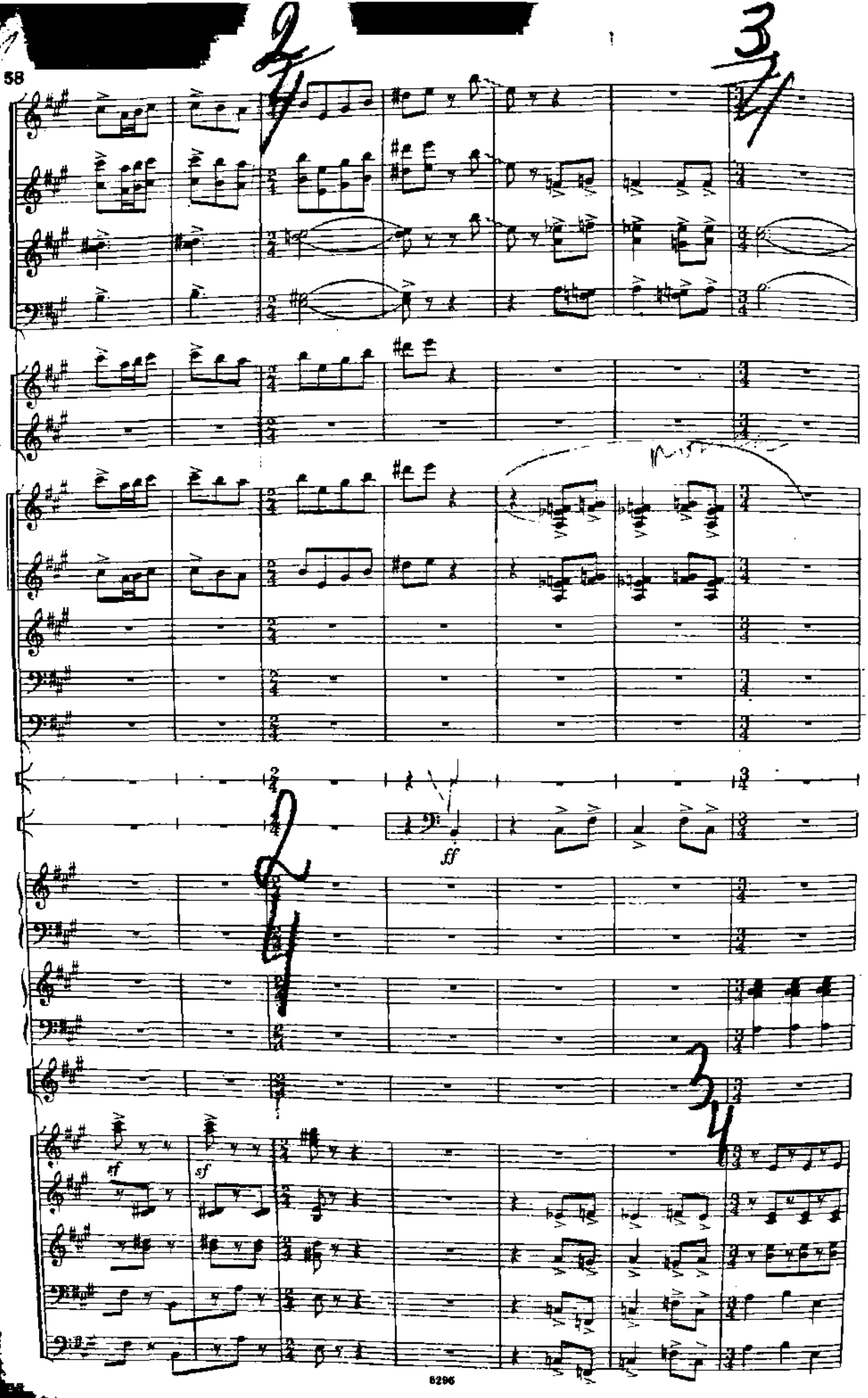
ff
tf
sf

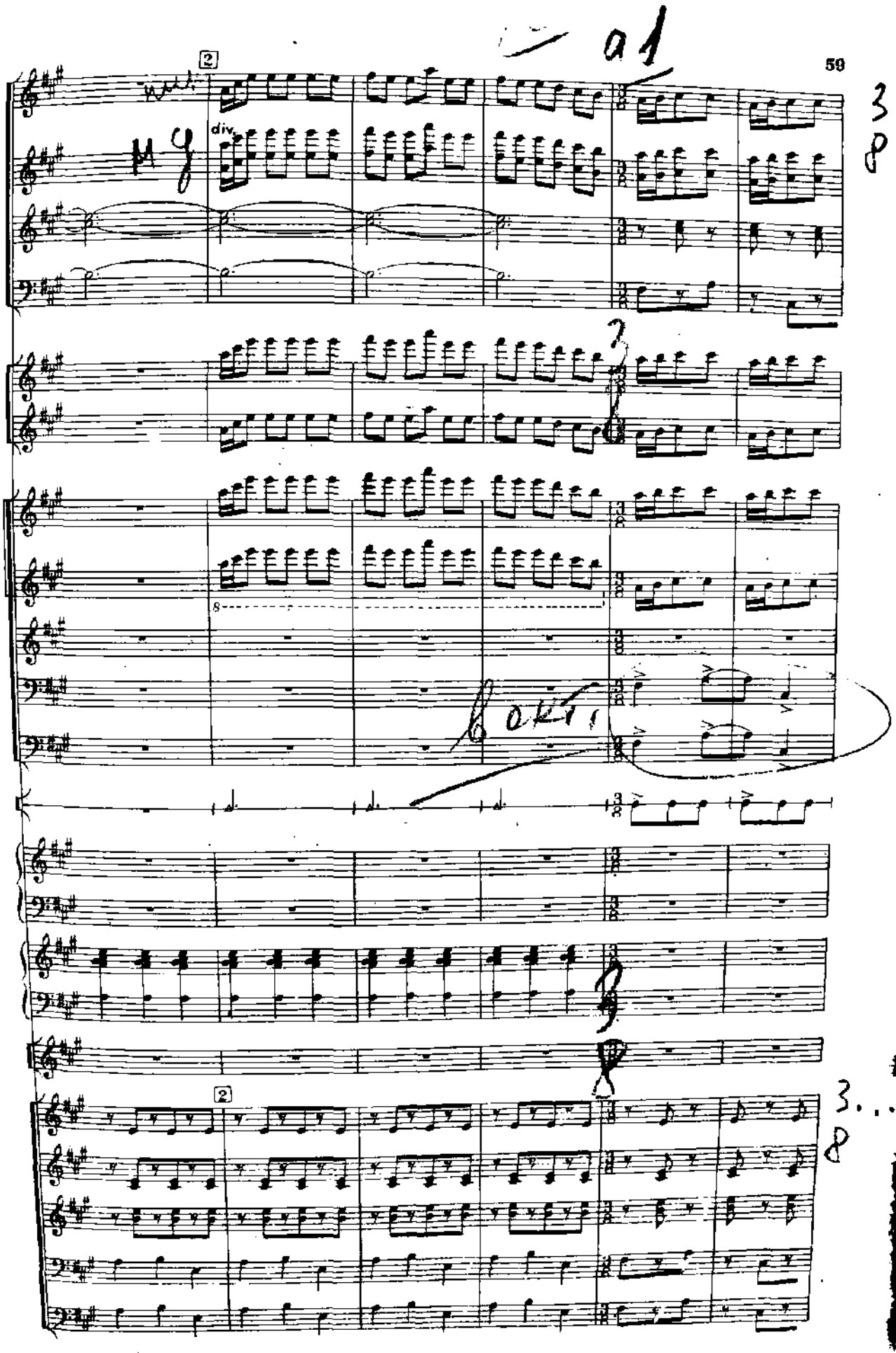
a1
div.
2
2

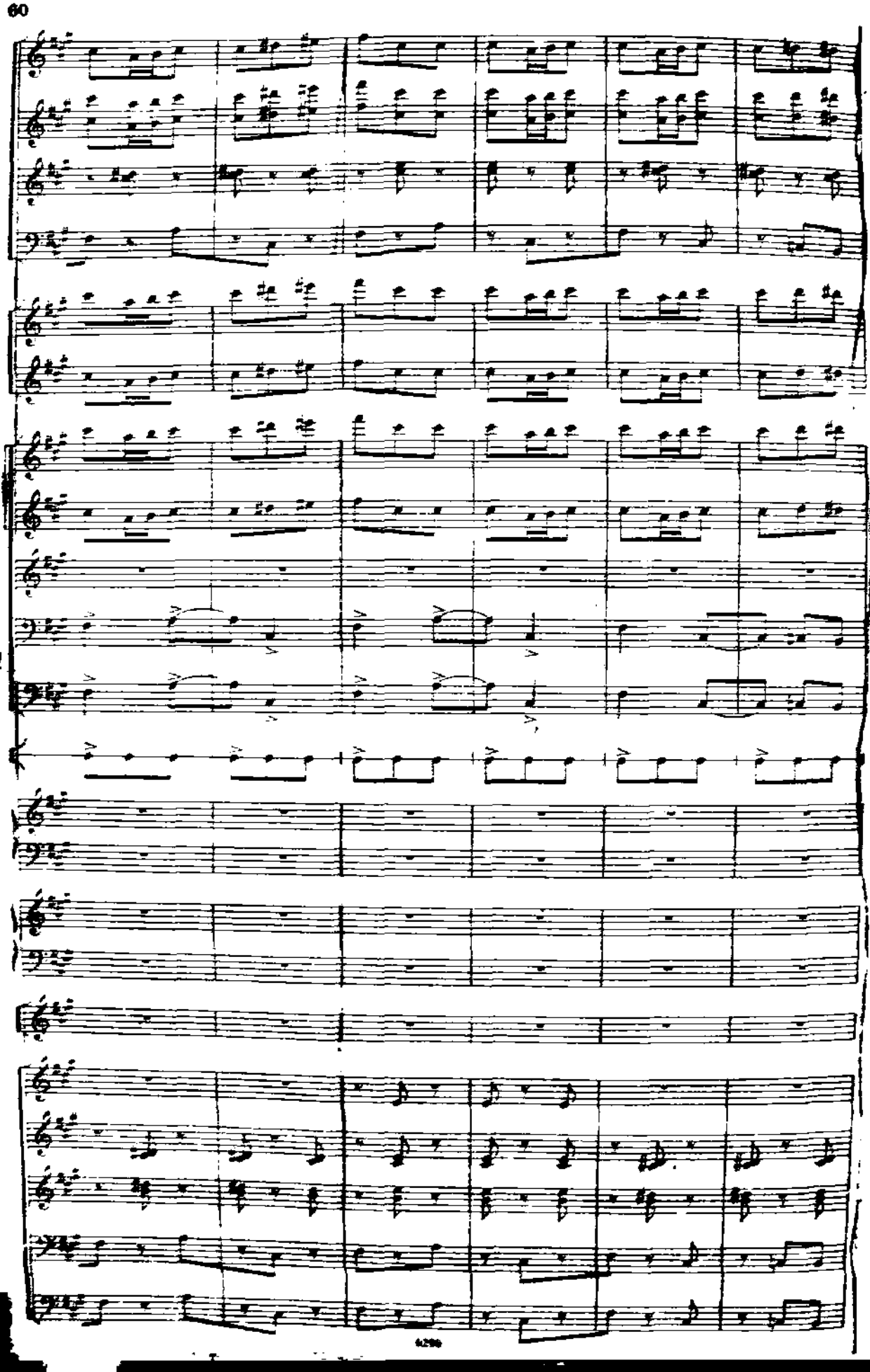

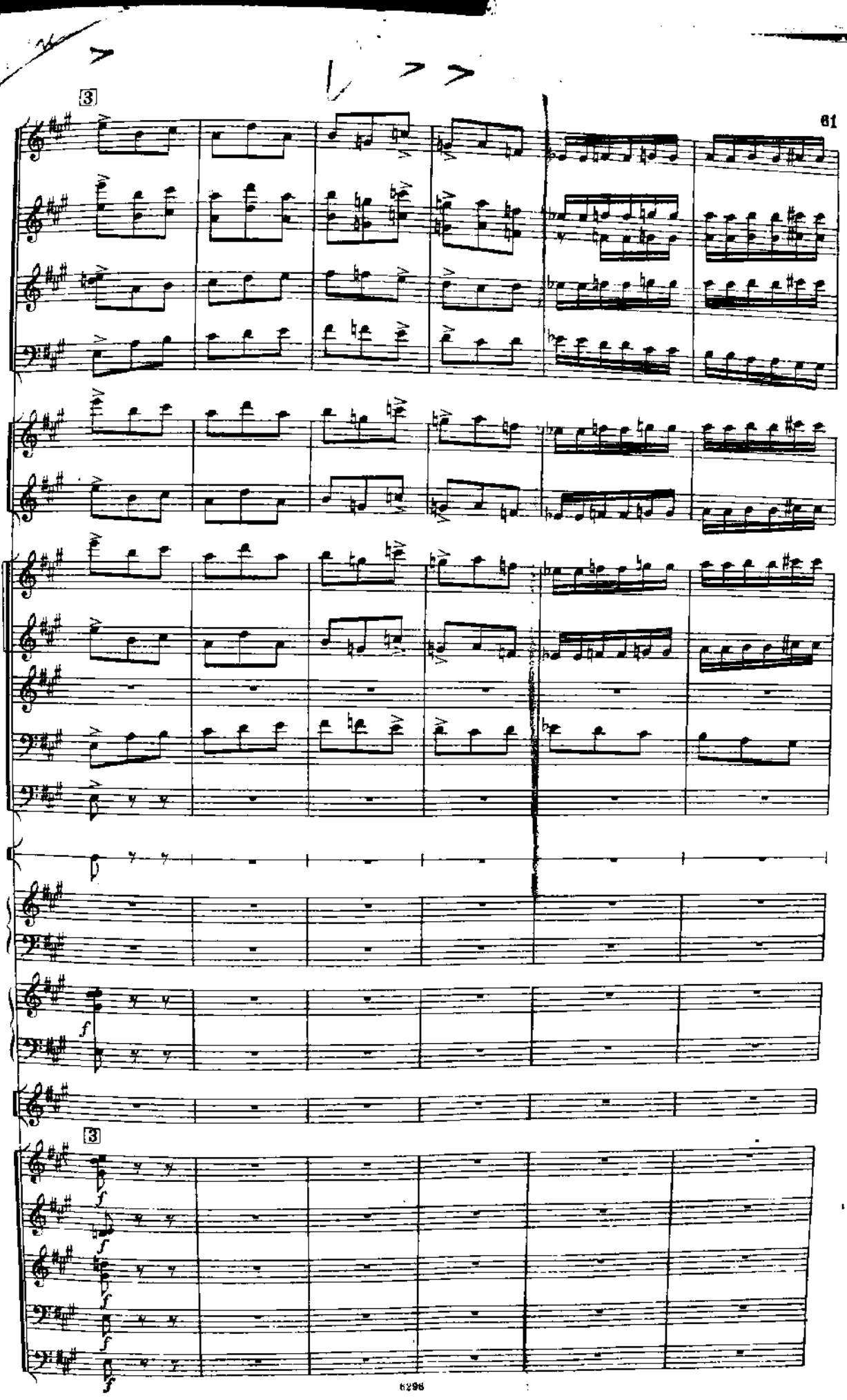
3
61
3
f
f
f
f
f
f

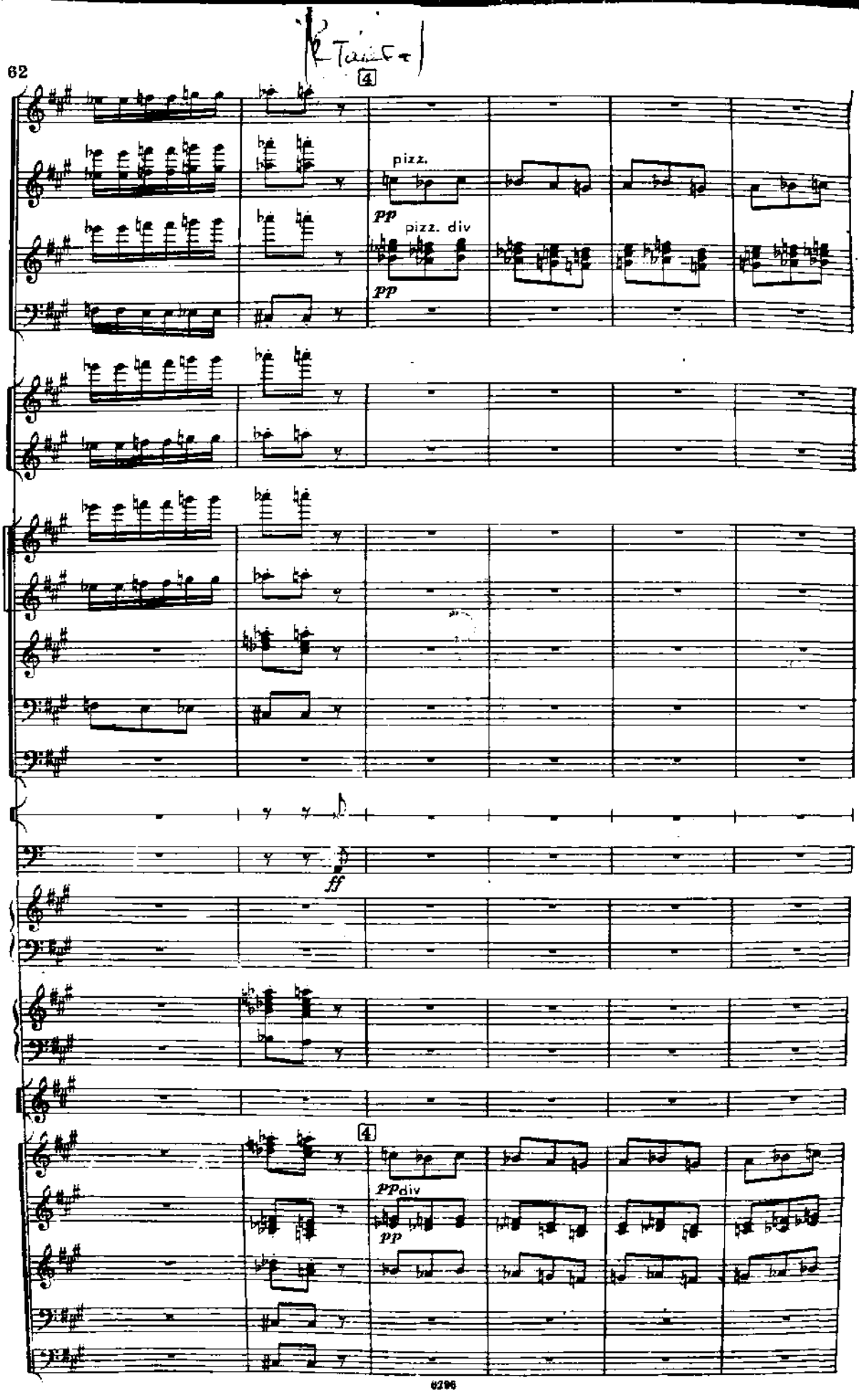
pizz.
pp
pizz. div
pp
ff
pp div
pp

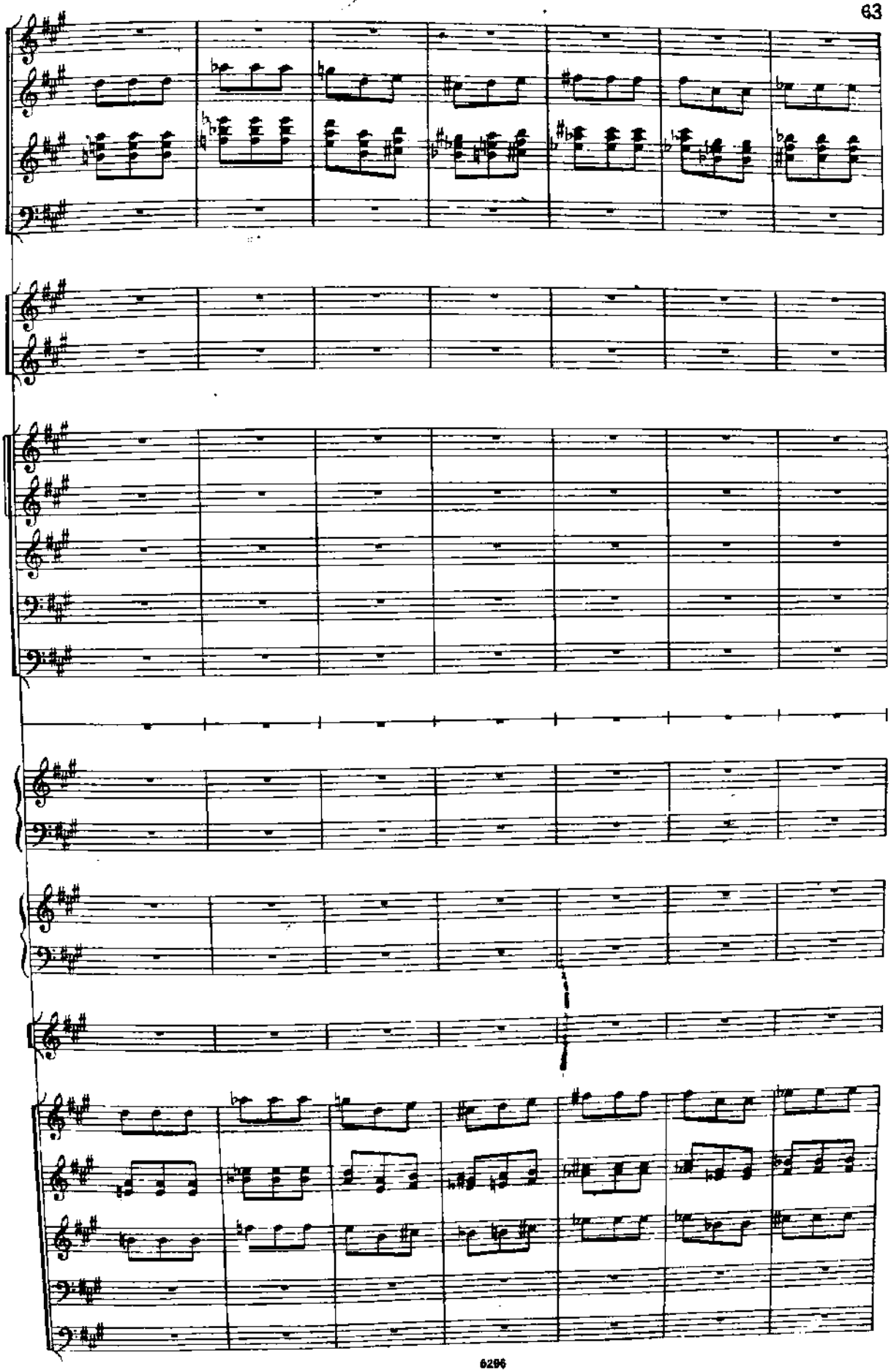

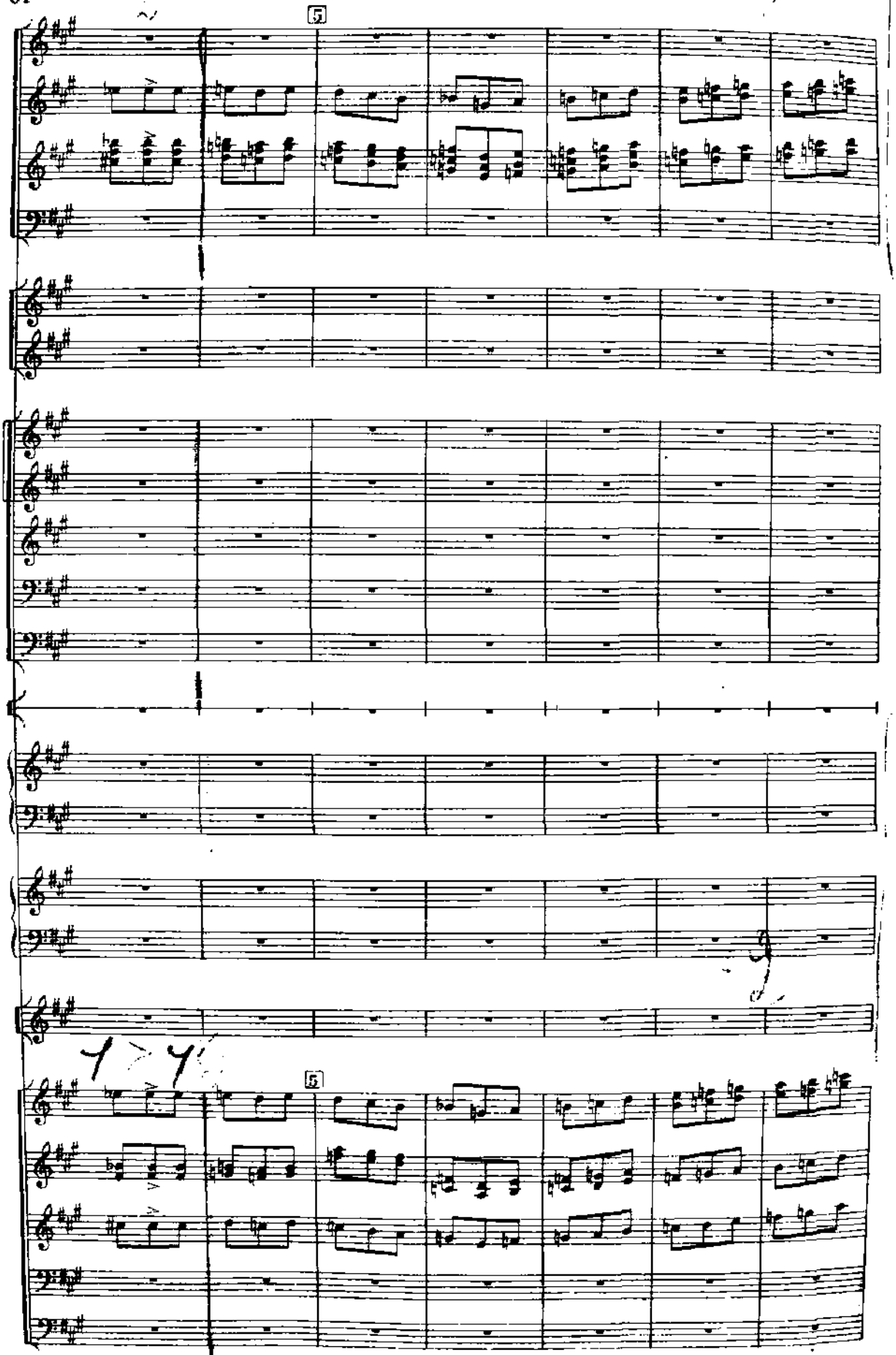

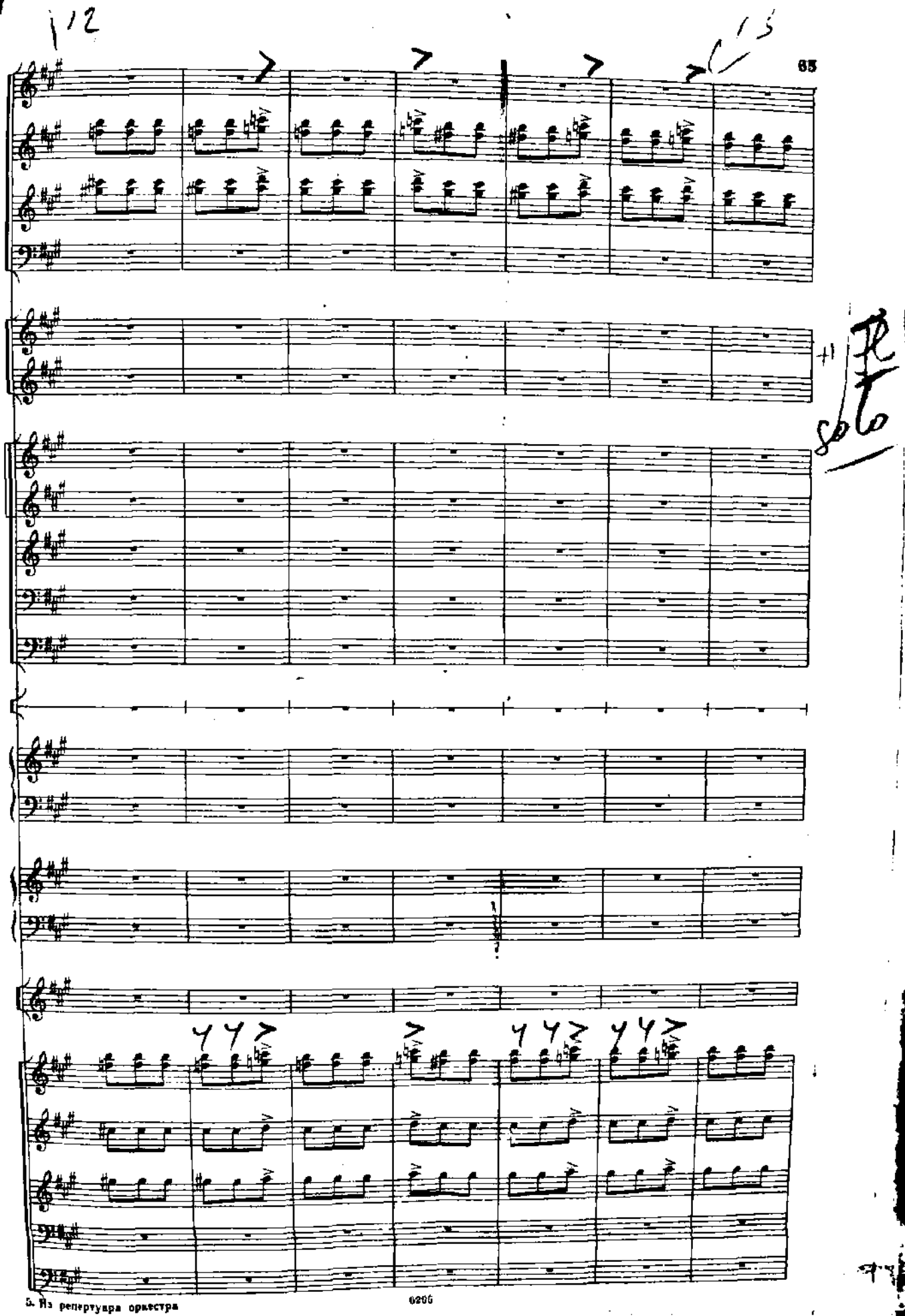

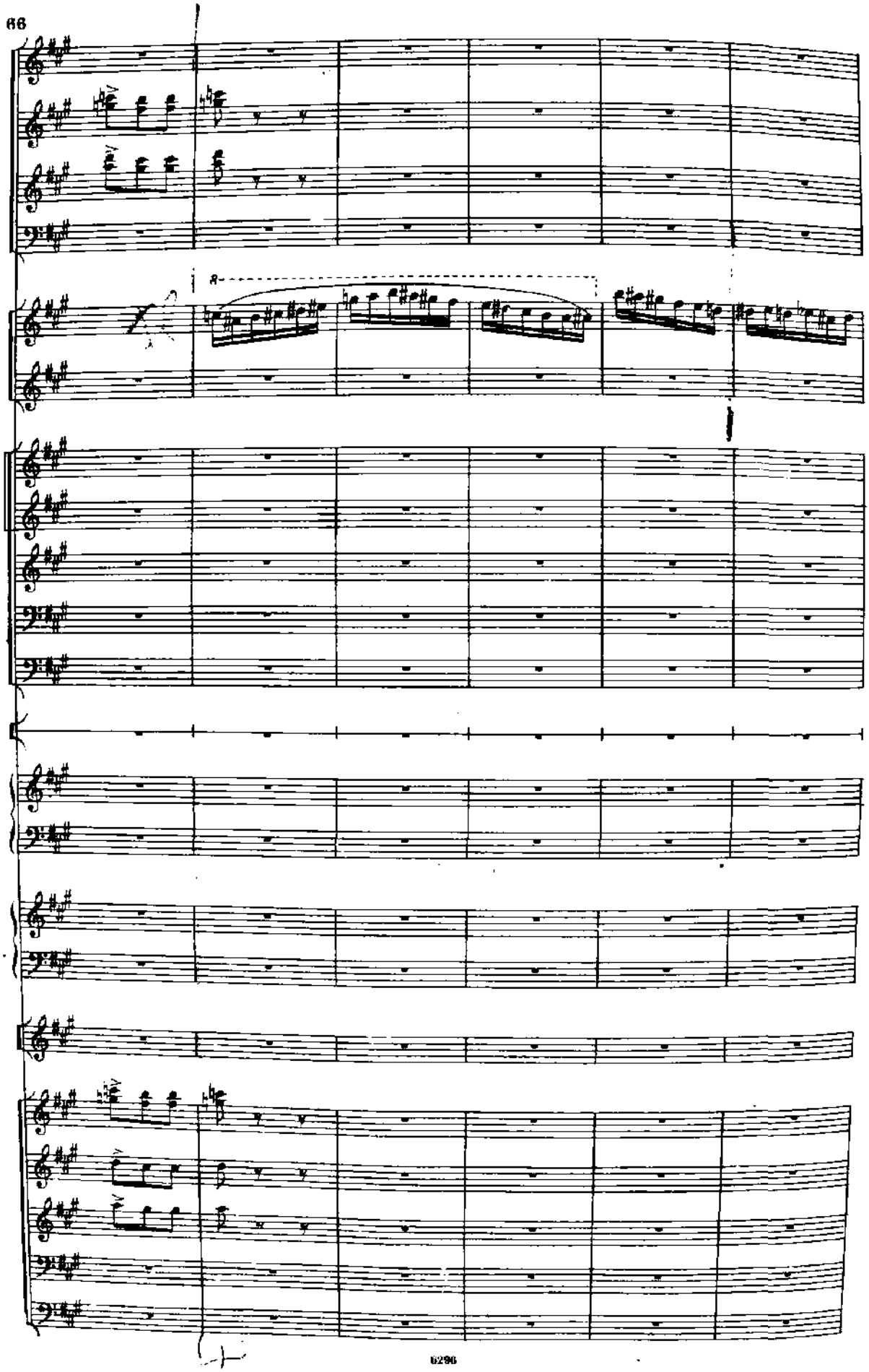

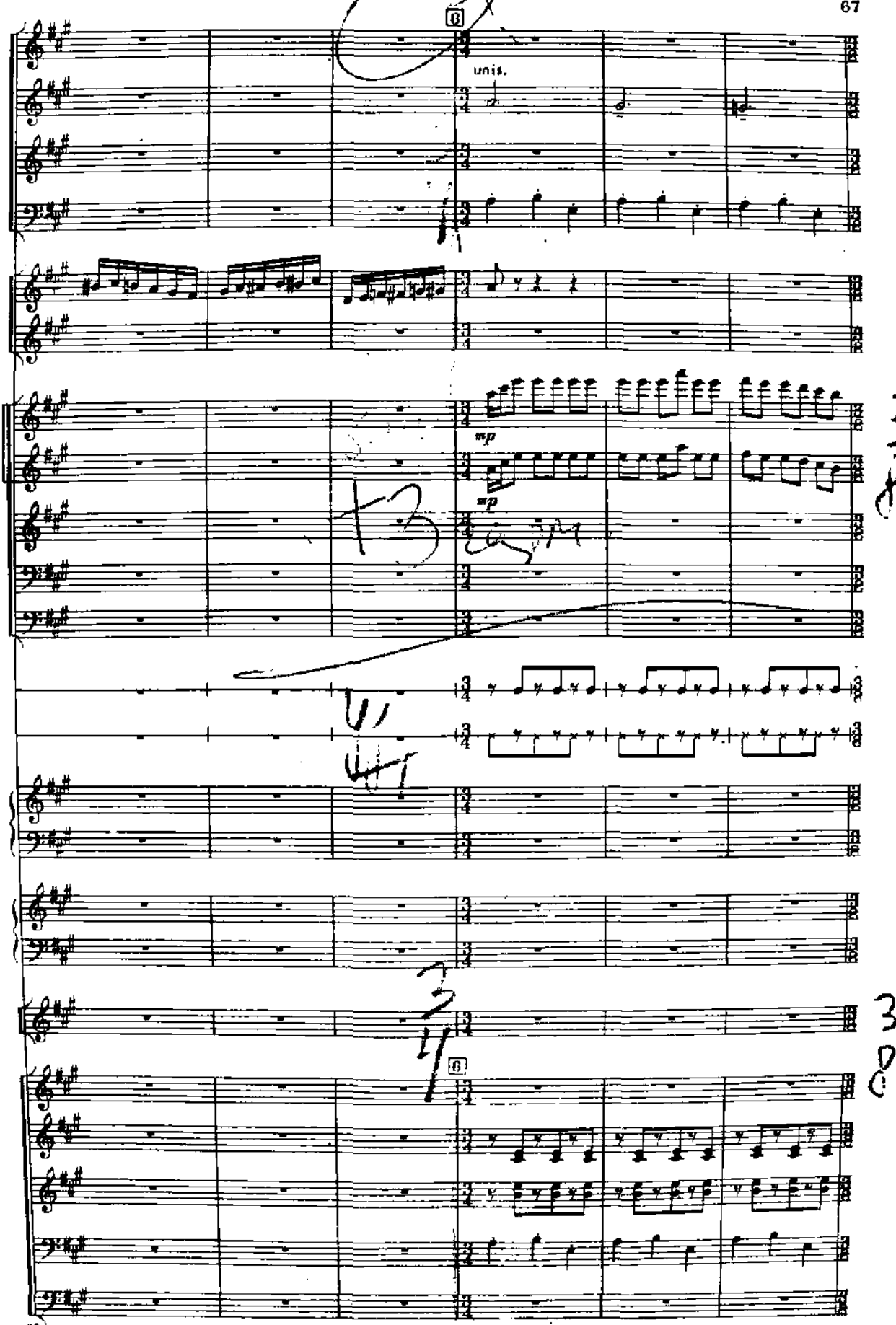
6
unis.
mp
mp
6

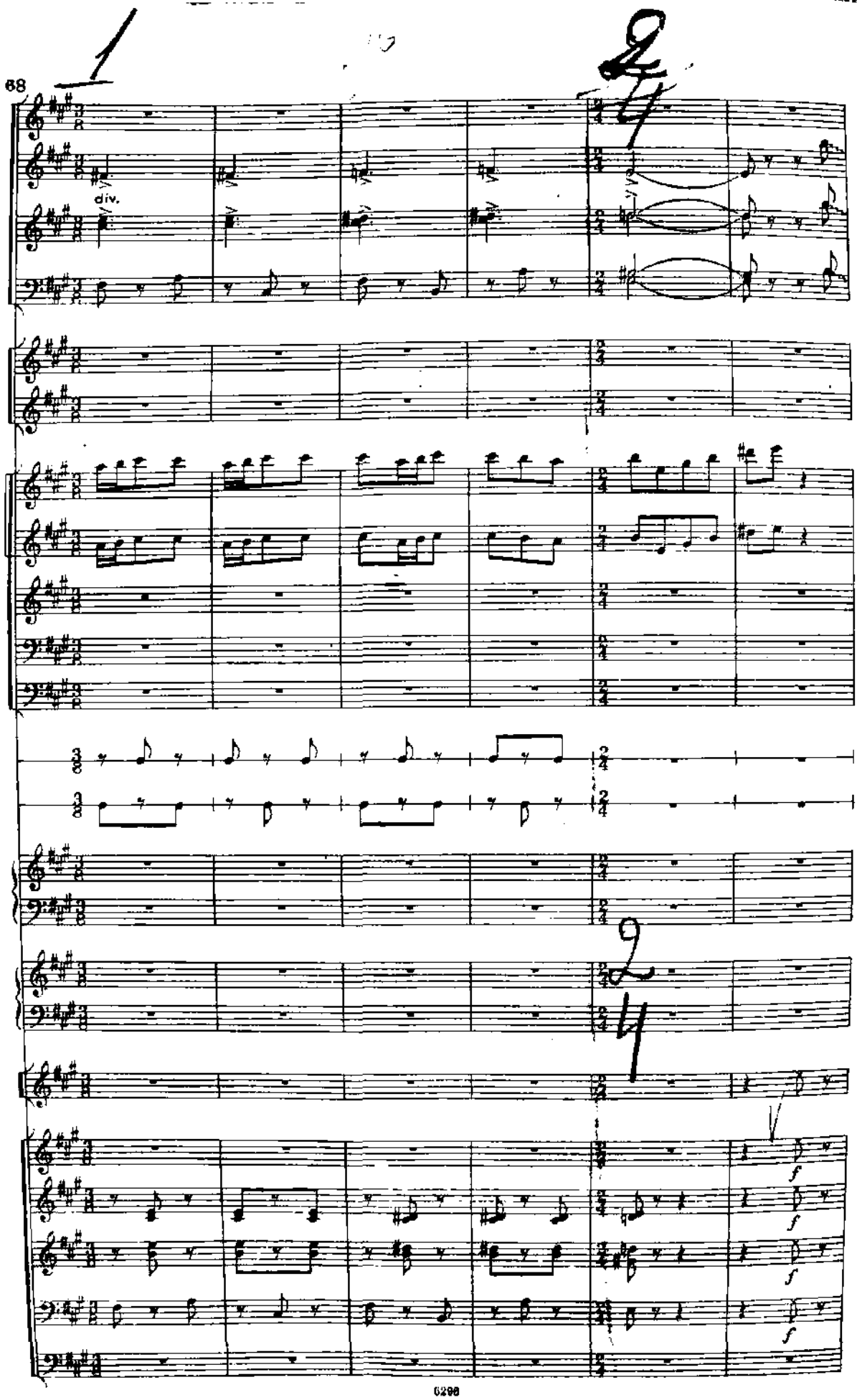
68
div.
f
f
f
f

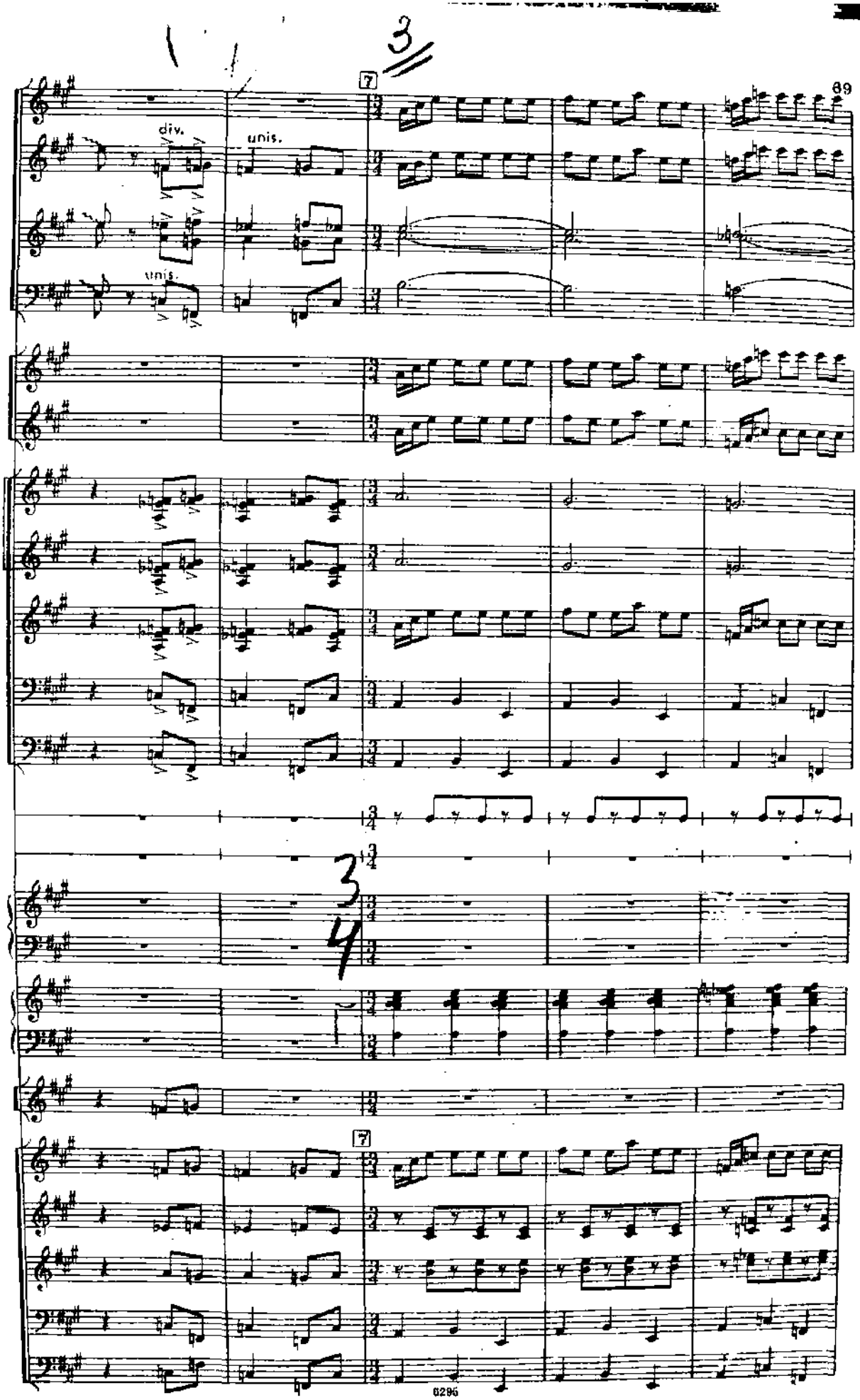
89
div.
unis.
unis.
7
3
4
7

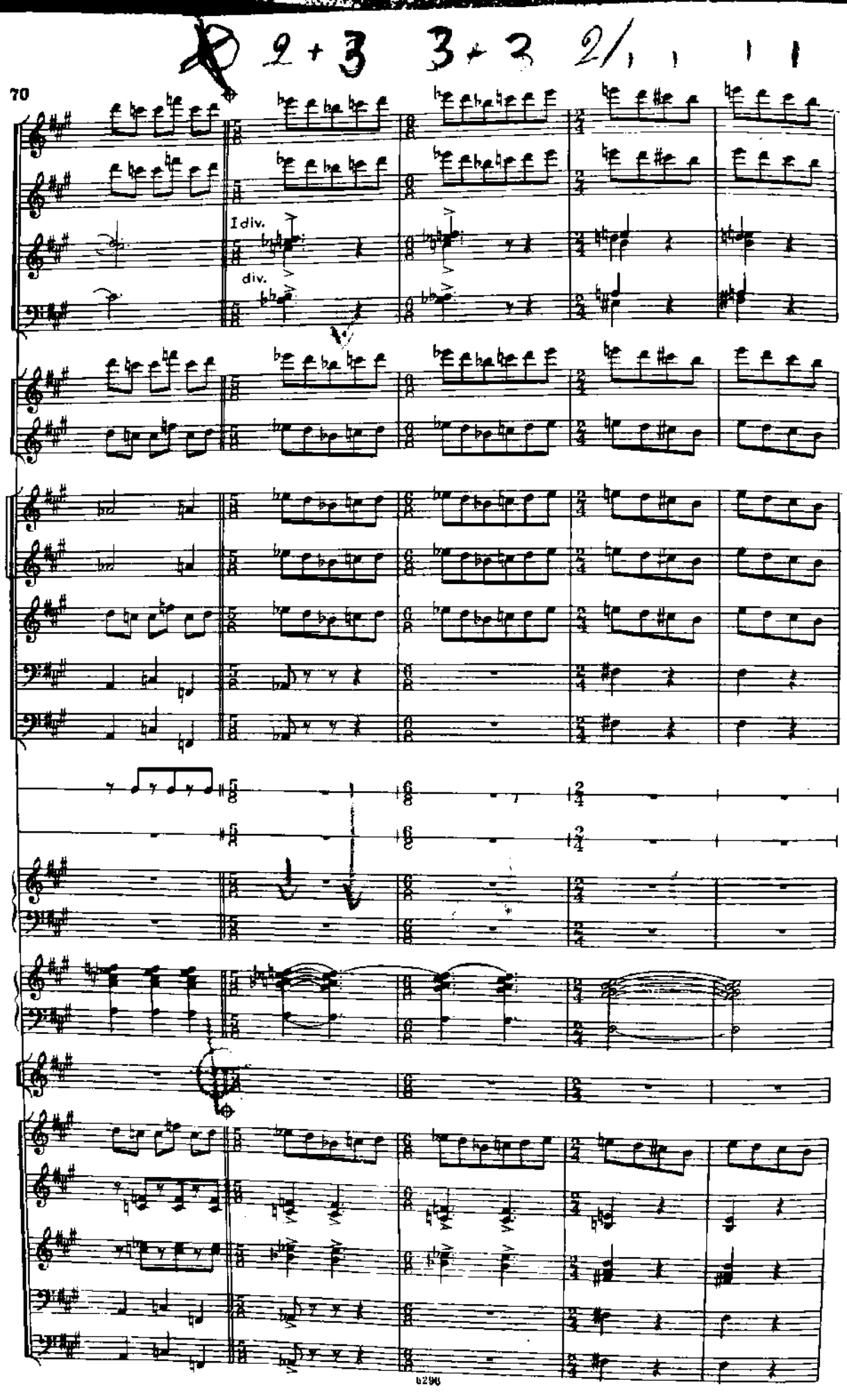
2+3 3+2 2/, , , ,
70
I div.
div.

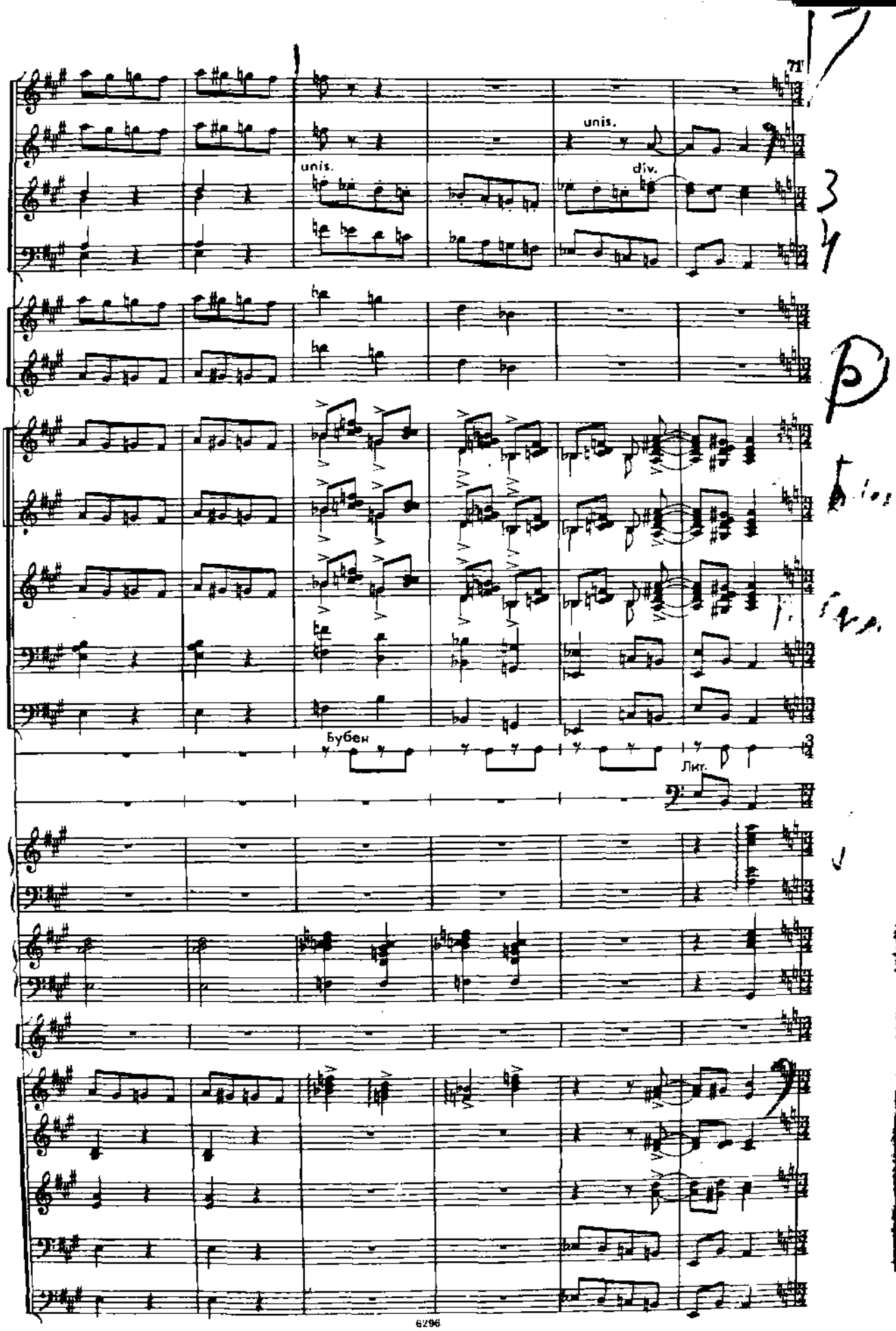
71
unis.
unis.
div.
Бубен
Лит.

8 Andante rubato

p dolce

p dolce

p dolce

p dolce

8 Andante rubato

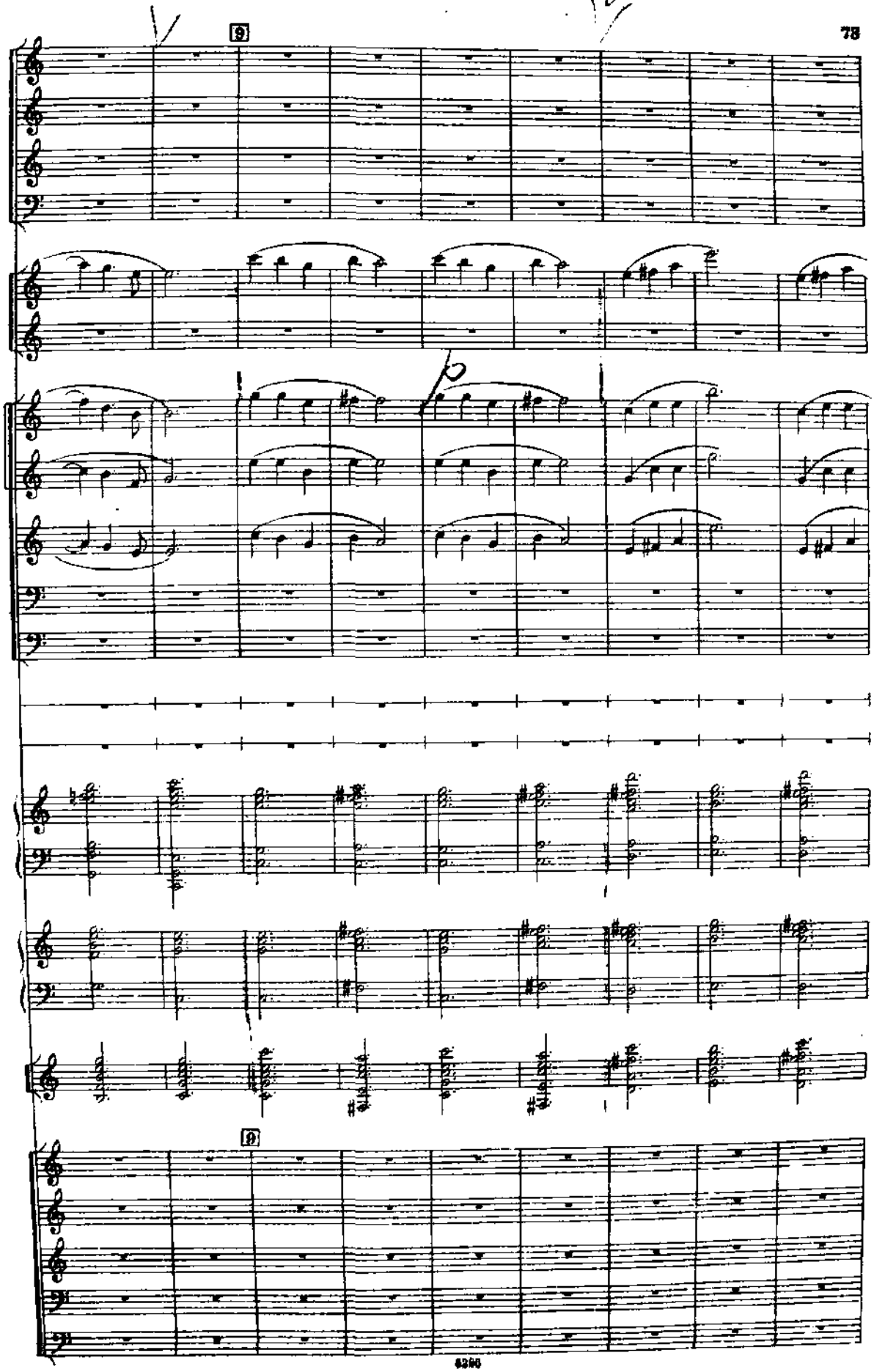
9
9

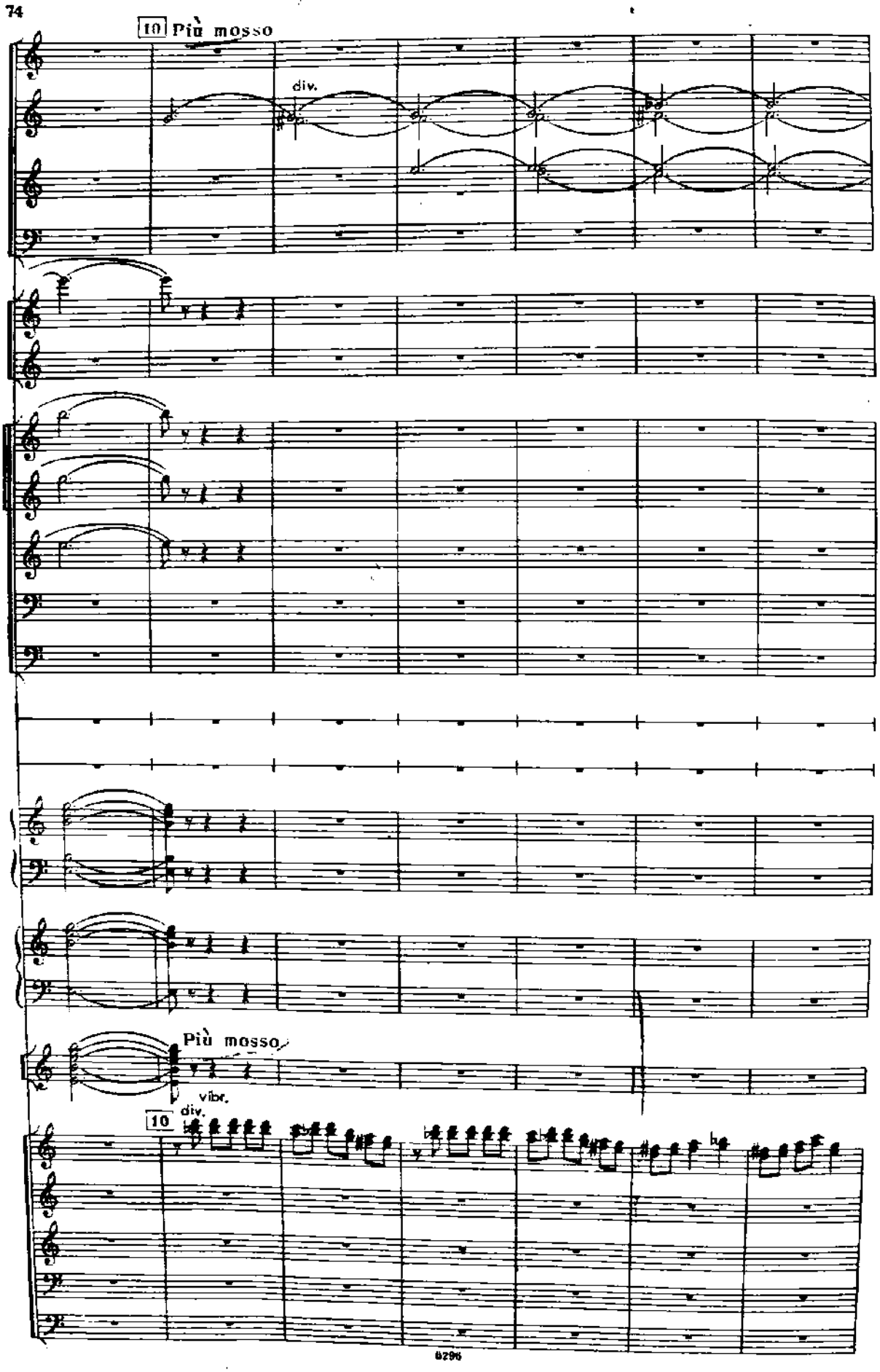
10 Più mosso
div.
Più mosso
vibr.
div.
10

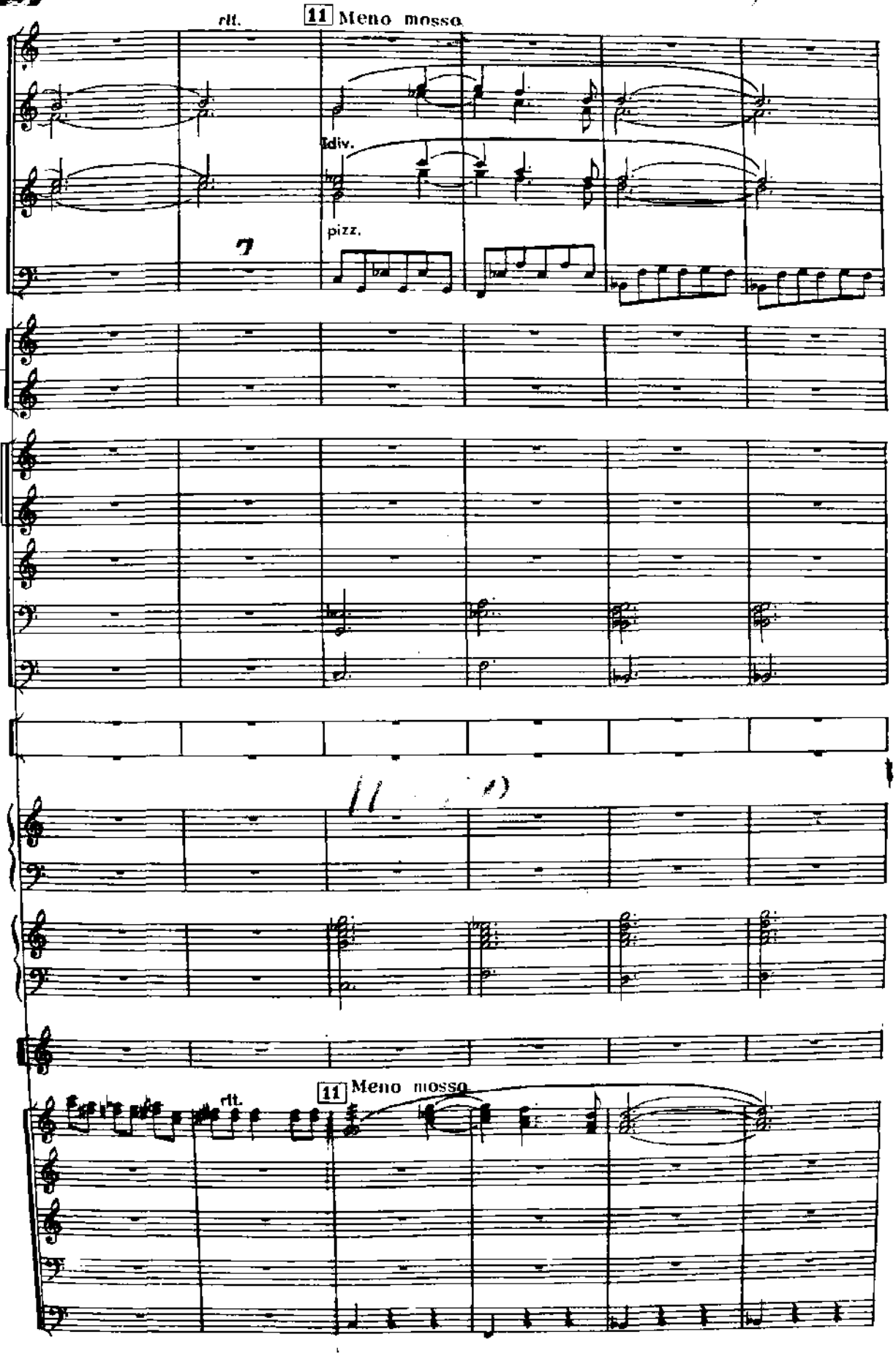
rit.
11 Meno mosso
3div.
pizz.
7
11
rit.
11 Meno mosso

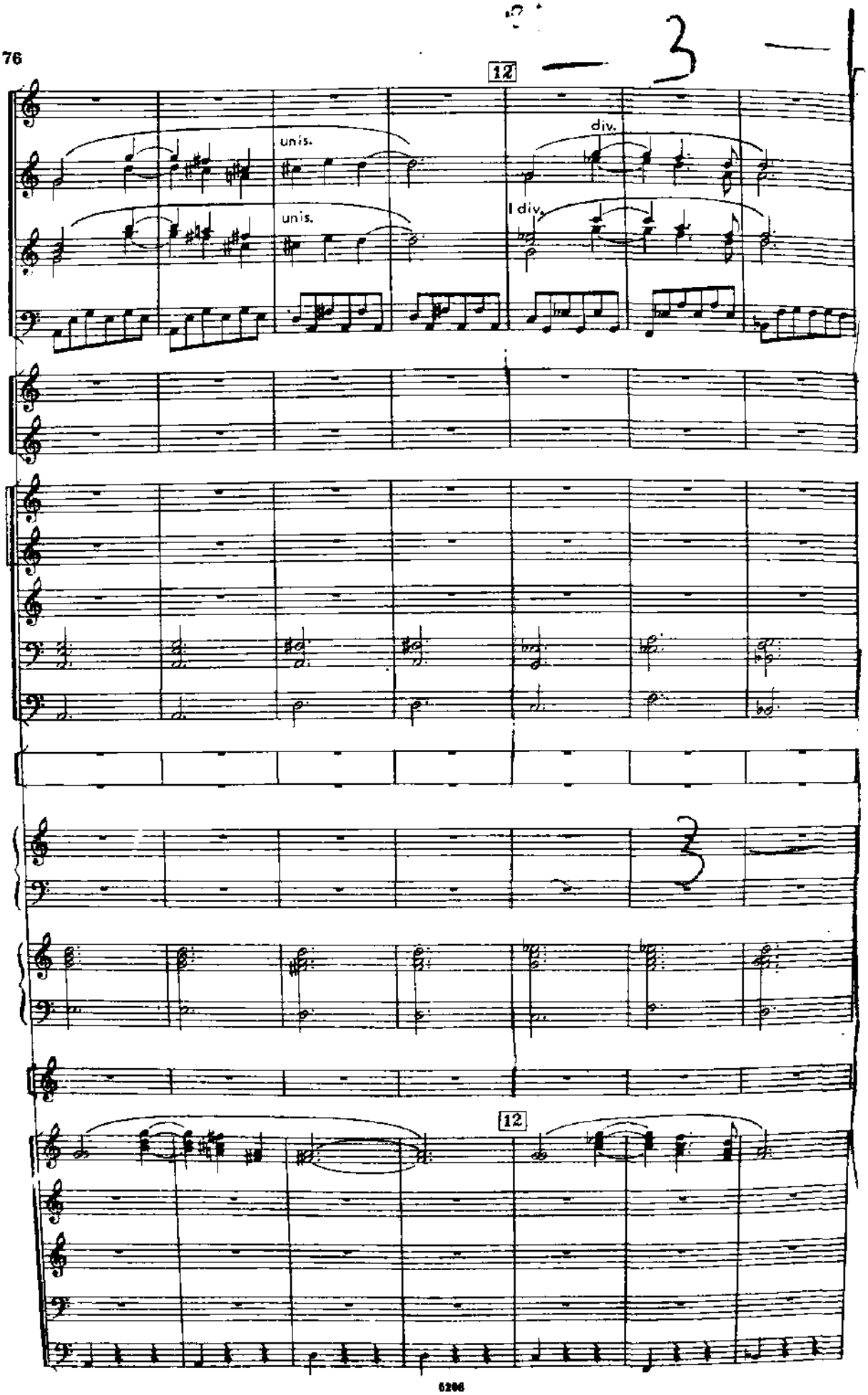
12
unis.
unis.
div.
I div.
3
12

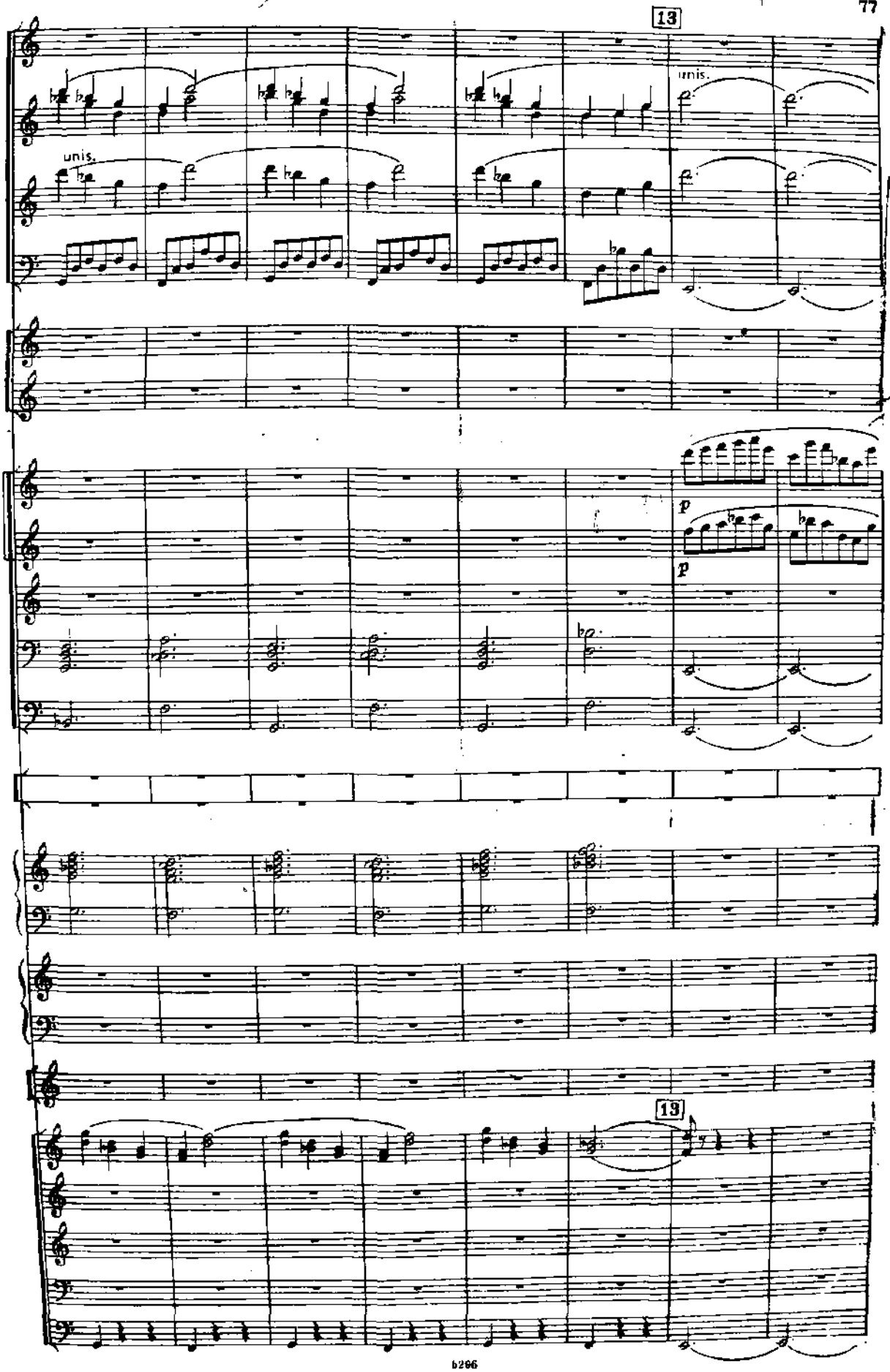
13
unis.
unis.
p
p
13

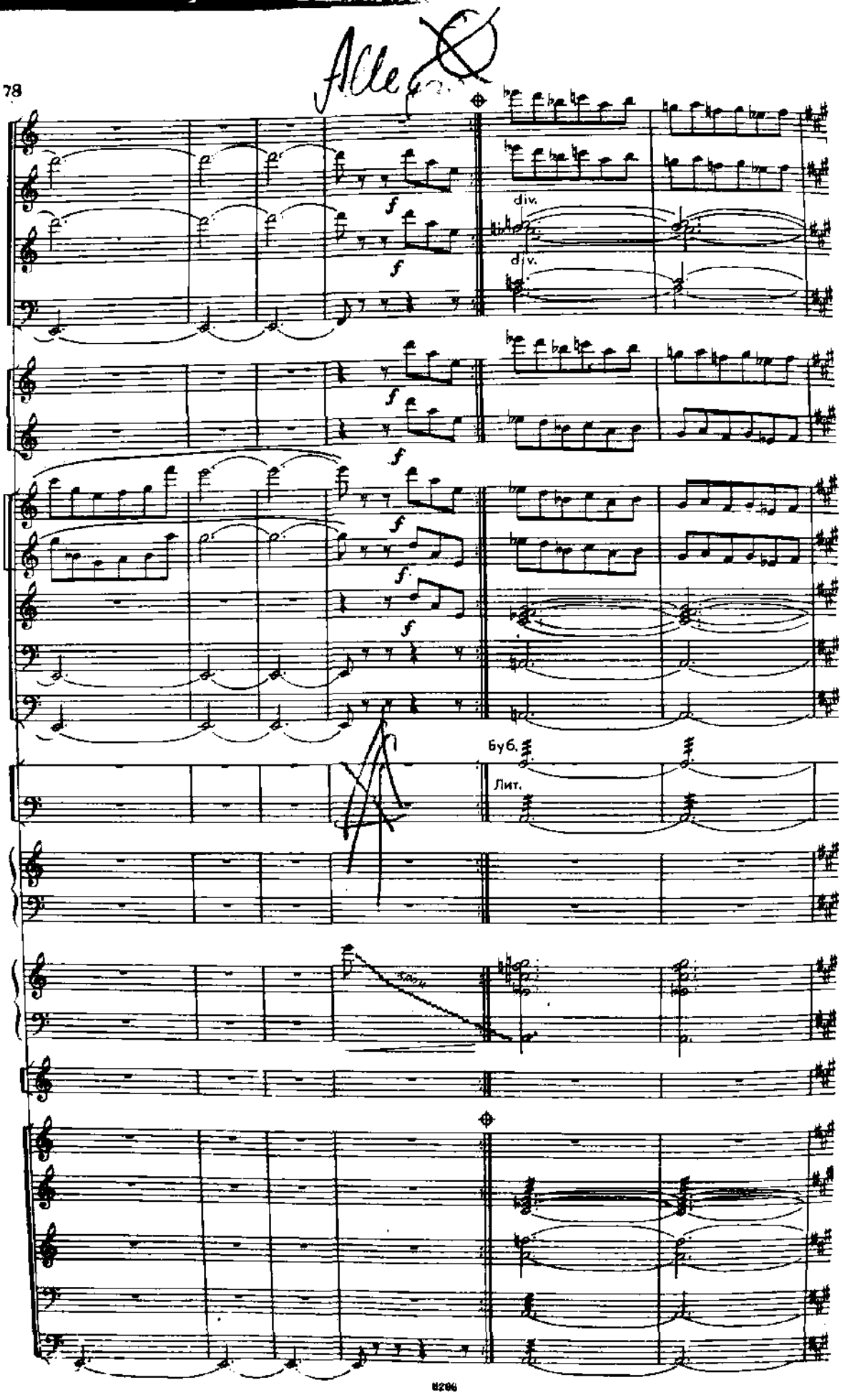
Alle
f
div.
div.
Буб.
Лит.

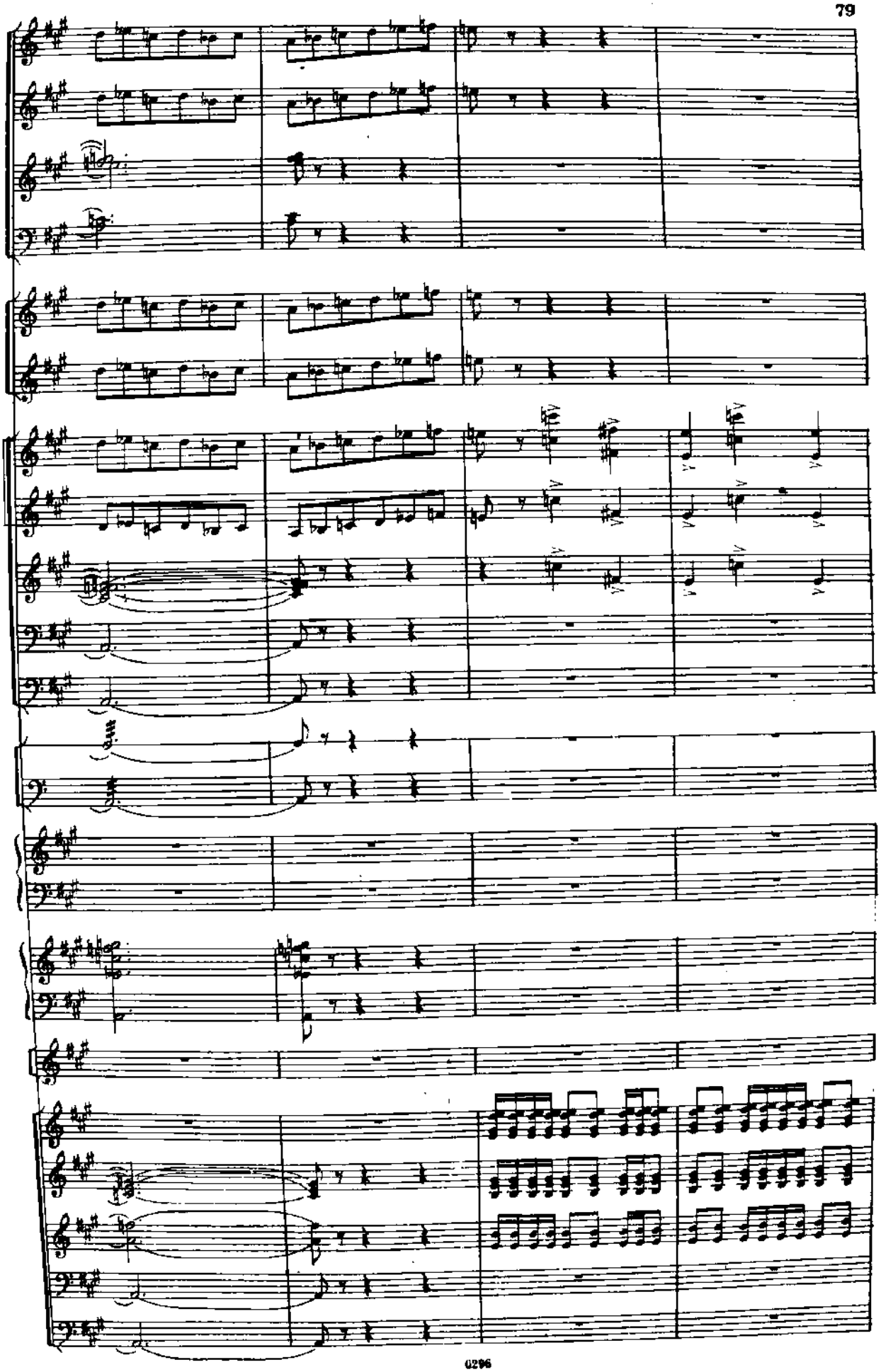

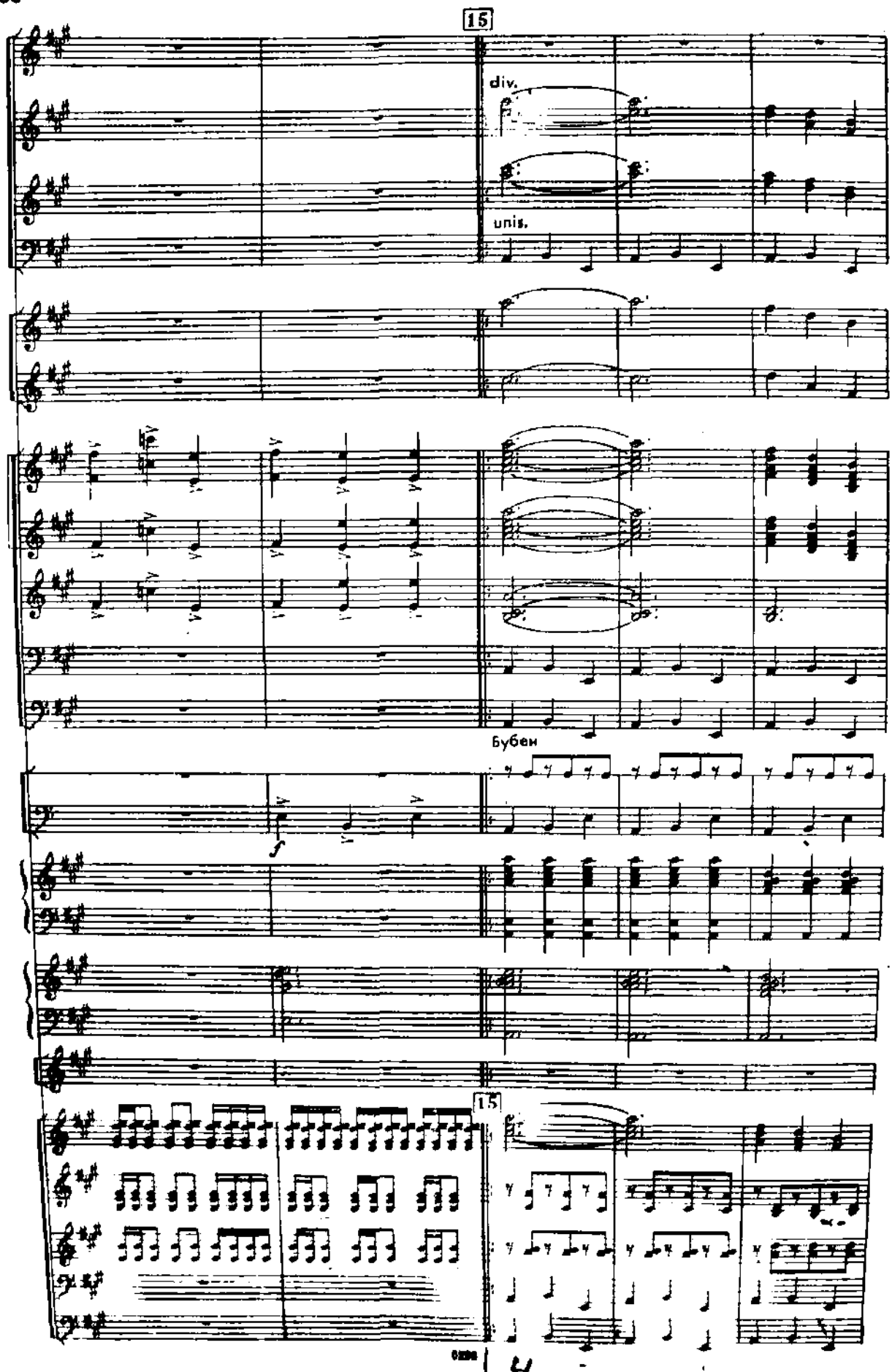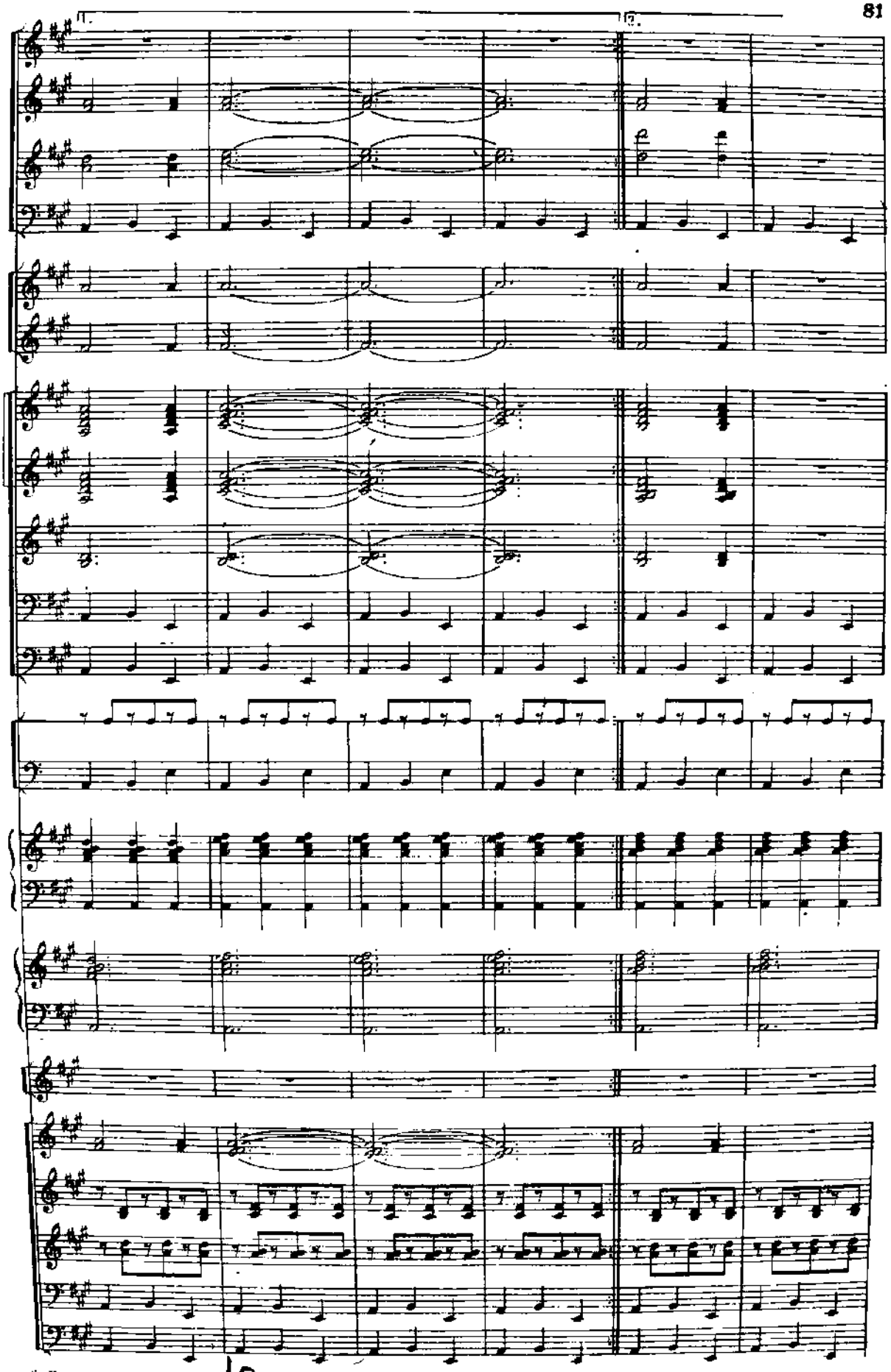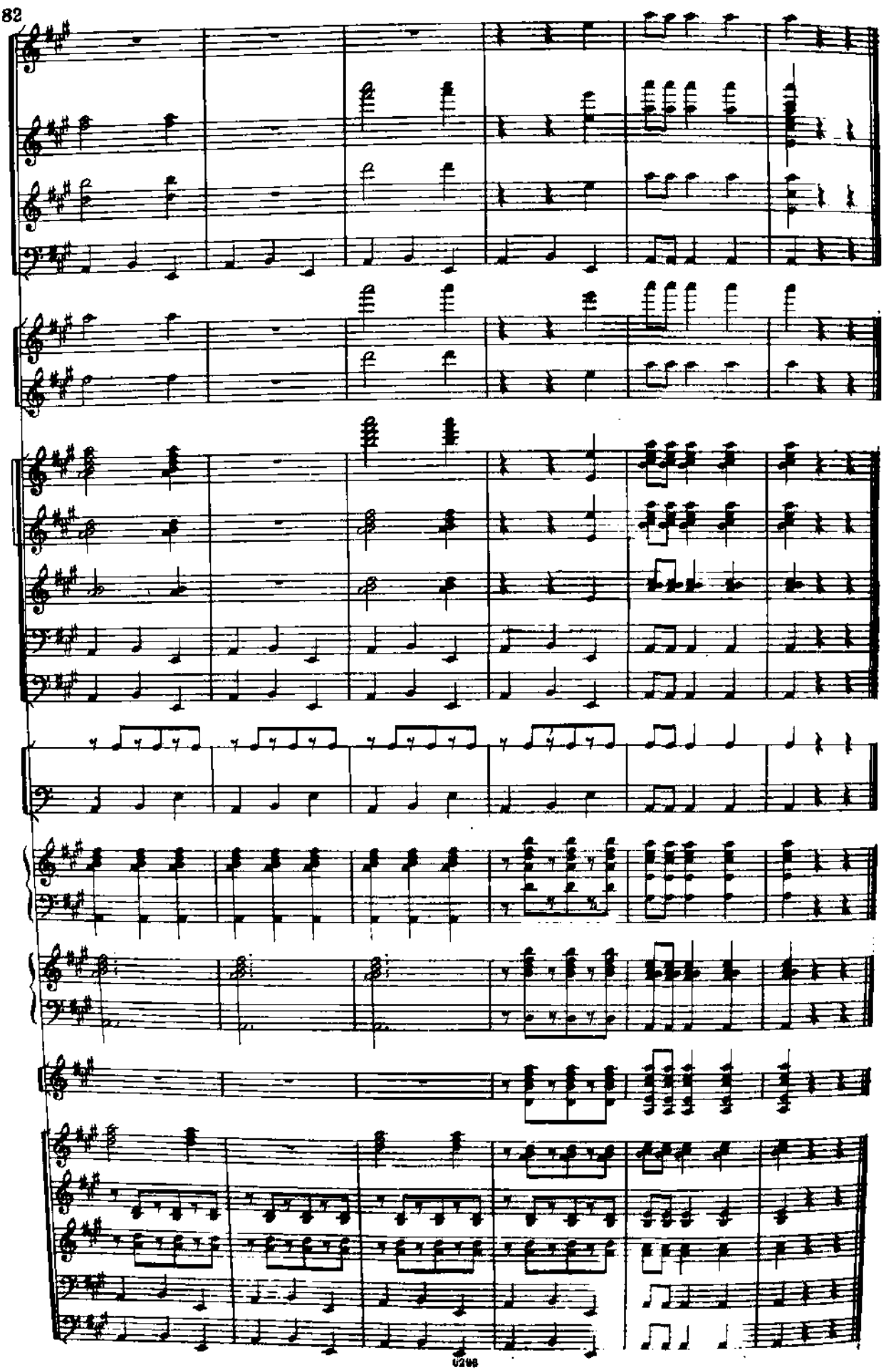
15
div.
unis.
Бубен
f
15